






SEDE LUIS CARLOS GONZALEZ

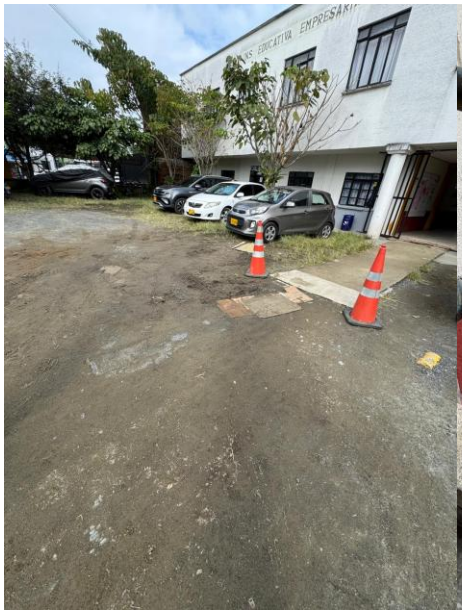




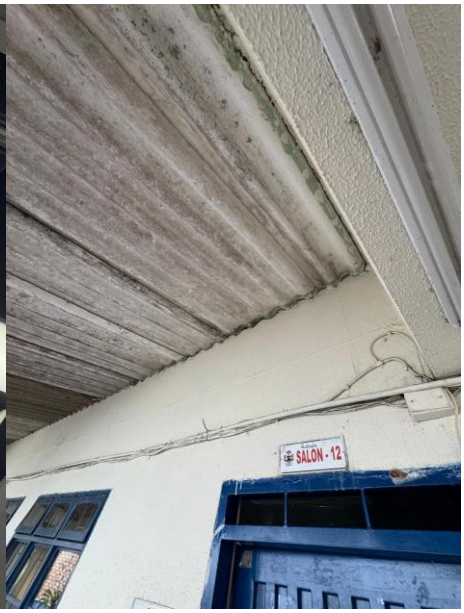

SEDE PRINCIPAL







SEDE OTUN